ENDY ECHO

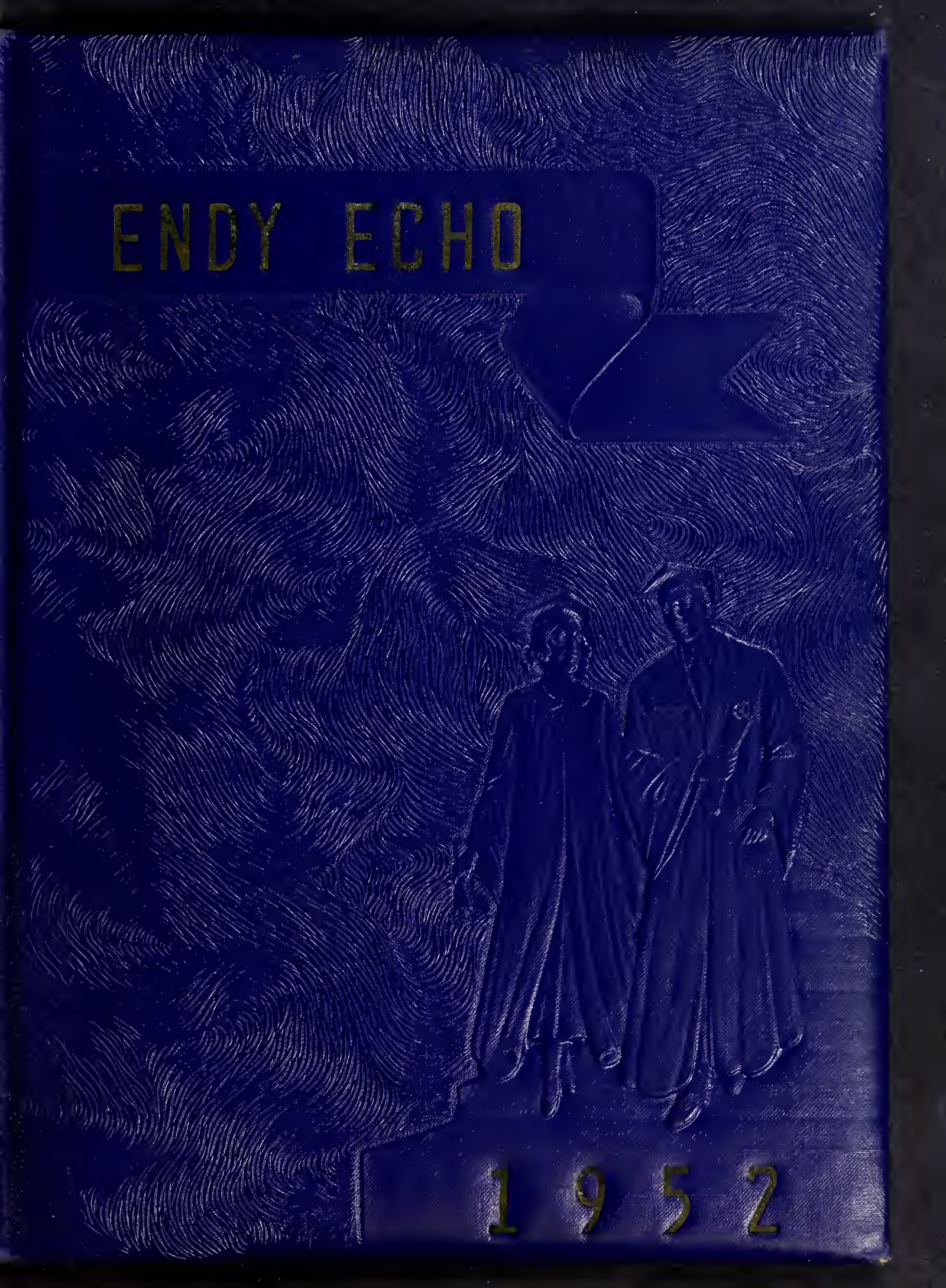

1952

Endy Echoes

PUBLISHED BY

The Senior Class

ENDY HIGH SCHOOL

1952

Because of
her patience with us,
her understanding of us,
her loyalty to us,
her faith in us,
and her prayers for us,
We, the class of 1952, lovingly dedicate this volume of The Endy Echo to Mrs. Mack Coble.

Dedication

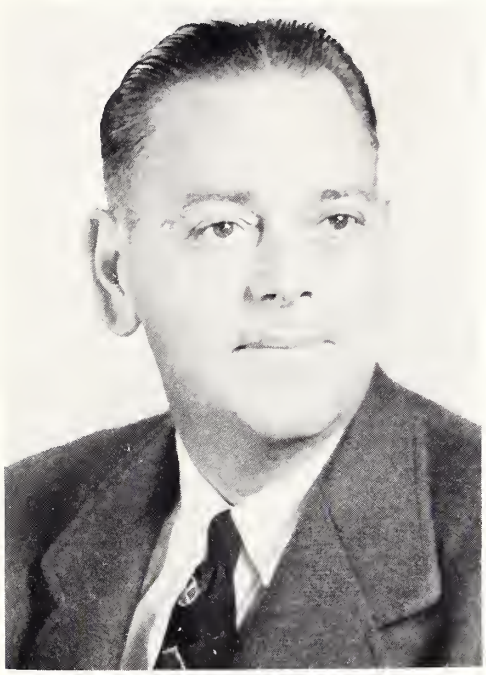

MR. G. H. SWARINGEN

MR. WYATT McSWAIN

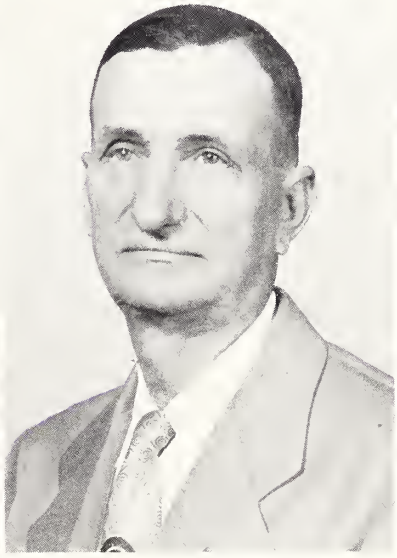

MR. T. A. ALMOND

MR. GASTON MORGAN

Administration

MISS VIOLA EFIRD
First Grade

MRS. TOM LISENBY
Second Grade

MRS. GLADYS A. MORRIS
Third Grade

MRS. OSCAR PHILLIPS
Third and Fourth Grades

MISS FRANCES HARRIS
Fourth Grade

MRS. G. H. SWARINGEN
Fifth Grade

MRS ARCH CREE
Sixth Grade

MRS. RANDALL BURLESON
Seventh Grade

MR. CHARLES JARVIS
Eighth Grade
History

MR. RANDALL BURLESON
Girls' Coach, Boys' Coach
Science

MRS. JANE KEETER
Mathematics

MRS. MACK COBLE
French, Civics

MR. G. H. SWARINGEN
Principal, Physics

MRS. CHARLES JARVIS
Home Economics

MR. D. M. CORN
Agriculture

MRS. CLAUD GRIGG
English

MRS. BAIN JONES
Music

MRS. O. H. BOLCH
Piano

Faculty

Seniors

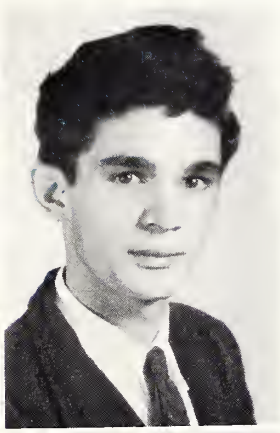

JEANETTE EUDY
4-H Club Song Leader; F. H. A. Song Leader; Basketball Co-Captain; Glee Club; Annual Staff; Class Poet; News Reporter.

JIMMY LAMBERT
F. F. A.; Pres. of Sophomore Class; Basketball; Junior Play; Glee Club.

BETTY HERRIN
Treas. Junior Class; Treas. Senior Class; Beta Club Vice-Pres.; Scholarship Medal; 4-H Club; Marshal; Glee Club Basketball; Junior Play; Ass't. Editor of Annual.

JANE LAMBERT
Secretary Junior Class, Secretary Senior Class; Beta Club Sec. & Treas.; Glee Club; Treas. & Vice Pres.; F. H. A. Historian; Junior Play; Editor of Annual; Citizenship Medal; Scholarship Medal; Marshal; Grange Plays; Editor School News; Vice-Pres. Athletic Association.

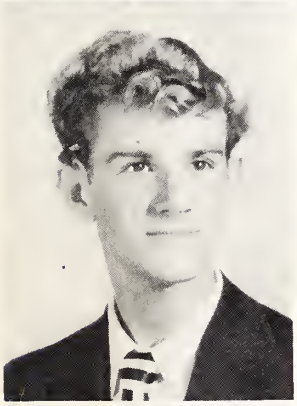

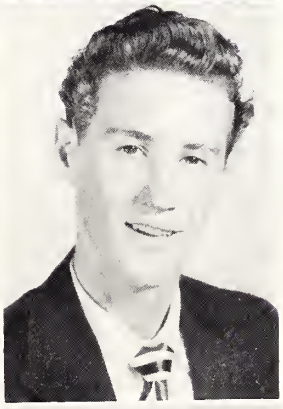

JERRELL MORTON
Vice-Pres. Senior Class; Basketball; Junior Play; F. F. A.

TERRELL MORTON
Basketball; F. F. A.; Glee Club; 4-H Club; Junior Play.

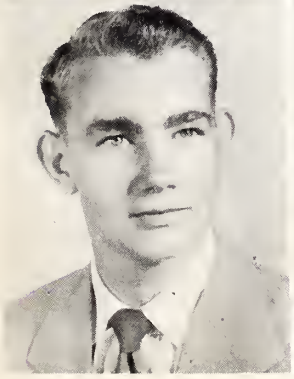

JACK LOWDER
Vice-Pres. Junior Class; Junior Play; F. F. A.; Glee Club; 4-H Club; Basketball; Bus Driver; Business Manager of Annual; Marshal.

LILLY ANN LAMBERT
F. H. A.; Basketball Co-Captain; County Basketball; Athletic Medal; Annual Staff; 4-H Club; Glee Club; Junior Play.

Seniors

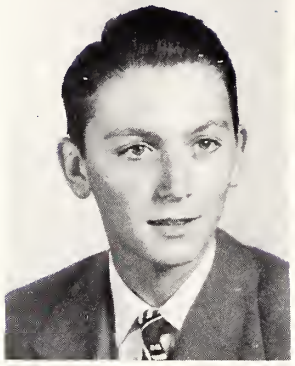

JOHNNY POPLIN
Glee Club; F. F. A.; 4-H Club; Bus Driver; Junior Play.

CAROLYN MORGAN
Giftorian; F. H. A.; Glee Club; 4-H Club; Cheerleader; Basketball; Annual Staff; Junior Play.

NELL MULLIS
F. H. A.; Glee Club; 4-H Club; Annual Staff; Junior Play.

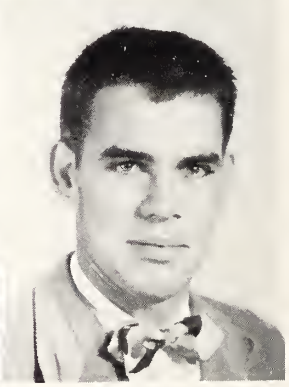

EARL SPEIGHT
Glee Club; F. F. A; Bus Driver; 4-H Club; Basketball.

SELMA ROGERS
4-H Club; Glee Club; Junior Play; F. H. A. Annual Staff; Cheerleader.

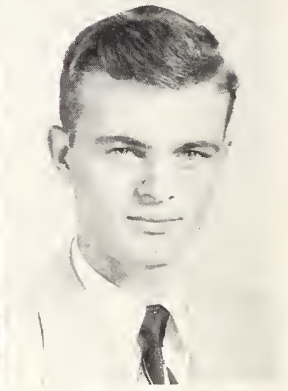

DURANT WHITLEY
Glee Club; F. F. A.; Basketball; 4-H Club President; Junior Play.

KENNETH WHITLEY
Glee Club; F. F. A.; Junior Play; 4-H Club Basketball; Pres. Athletic Association.

CAROL WESTBROOK
Glee Club; 4-H Club; Junior Play; Annual Staff; F. H. A. Treas; Cheerleader.

Class History

As we step up to take over full command of the senior class, we pause and turn back in our fond memories to the beginning of our high school days.

We began in the ninth grade under the competent leadership of our principal, Mr. Swaringen. This year in the midst of the renovation of our school, it was very difficult to keep our minds on our studies. We were all thrilled with our new cafeteria and near the end of the year, were all honored at being given the opportunity to serve at several banquets in it. This year, a few hopefuls in the freshman class made our debut in the athletic world. The girls basketball team was coached by Mrs. McSwain, and Mr. Burleson coached the boys.

In the tenth grade, we made up for all the time lost in the ninth. Our teacher was Mr. Singleton, who was a newcomer from college. We taught him a great deal that year. We had a glee club under the direction of Mrs. Bain Jones. The girls had a Home Economics Department with Mrs. Warren Coble, teacher; while Mr. Corn was teacher in the new Agriculture Department for the boys. This year all the girls became well trained waitresses because we had an opportunity to serve at a banquet about every month. In our glee club, we had a very memorable Christmas program with the entire glee club participating. We competed in the music contest at Catawba College and received an excellent rating. Under Mr. Singleton's direction, we presented a one act comedy entitled "The Little Red School House", which brought out a great deal of hidden talent.

In the eleventh grade, under Mrs. Claud Grigg's supervision, we started the year with a working spirit. We sold magazines and stationery for our Junior-Senior Banquet expenses. We gave a Junior Play entitled "A Ready Made Family" coached by our beloved teacher, Mrs. Grigg. We continued serving at banquets. Near the end of the year, we gave the seniors a banquet in the school cafeteria. We worked long and hard preparing for it and received our rewards when the seniors appeared to enjoy the banquet so much. Our theme was portrayed on a South Sea Island. We decorated appropriately with purple streamers and balloons overhead. As a background, Jane Lambert and Hilda Burleson painted a South Sea Island scene across the back wall. The twelve waitresses, dressed in South Seas costumes, served a delicious tropical dinner. They entertained throughout the evening with several colorful and graceful dances. They were accompanied at various times by Kenneth Whitley, singing "Somewhere Over The Rainbow"; and in a comical act, "Abadaba Honeymoon", with Gary King, Durant Whitley, and Hilda Burleson. The Albemarle High School Band furnished the music for the evening. The Junior Class opened the program by singing "Hawaiian Sunset". Jeanette Eudy and Hilda Burleson kept the mood by singing "Blue Hawaii". Then several senior performances were presented. Betty Allman accompanied by the Senior Quartet, Glendale Burleson, Max Burris, Paul Westbrook, and Carroll Teeter, sang "Never Been Kissed". The quartet sang to four of our innocent- looking juniors, "The Coconut Song". Glendale Burleson and Peggy Efird sang a duet entitled, "Maggie Blues". Then the entire senior class sang "Beautiful Brown Eyes", dedicating it to Mr. Singleton. Truly, it is one of our most cherished memories.

Now, all too suddenly, we find ourselves filling the position of seniors. It is hard to realize that in a few months, we shall be leaving as we have seen seniors do for the last twelve years, this time feeling the same pangs of sorrow as of those who too, have called the school "home" for twelve years. We remember last year's graduation that we took part in. Jack Lowder, Harold Burris, Jane Lambert, Betty Herrin, and Hilda Burleson were marshalls. On graduation night, the junior class held daisy chains for the seniors as they entered and left the auditorium. We try desperately to grasp whatever we may in our departure, because we realize that no longer shall we swell with pride when we say we are a student at Edny High School, and have the same loyal spirit as we did in our school days.

Yes, we stop to think back now as we are leaving, as we pass or hear our school mentioned, and think back as we develop into mature adults and always in the same fond memories of our school days.

Hilda Burleson

Last Will and Testament

We, the senior class of Endy High School, being in as good mental condition as usual, do hereby make this our Last Will and Testament, rendering void and of no avail any former will or wills that may have been previously made by us during a period of temporary optimism.

We give and bequeath to the junior class our well-known nerve as they try to get ads for the annual of '53, because they will need it now and in all the following years. We also leave all the examination questions we have been given during the past year. We believe that an examination, like history, often repeats itself. The answers have long since been mislaid by us and are not included in the legacy.

To our good friends, the sophomores, we leave our patience and hope. It will be found useful as the only means by which they can endure the juniors.

To the young and unsophisticated freshmen, we leave the hope that they may all fool the teachers and pass in all subjects so that they may all become "seniors".

To our principal, Mr. Swaringen, we give a sense of relief that we have graduated and most pleasant memories of the school years we have spent together.

Now, to each member of the junior class each of us leaves something:

To Larry Almond, Terrell Morton leaves his ability to speak French.
To Billy Efird, Johnny Poplin leaves his quiet spirit and patience.
To Bobby Barbee, Edward Harris leaves his place on the football and baseball teams.
To Dean Samrt, the laziest boy in the junior class, Jack Lowder leaves his industrious mind.
To Ralph,Whitley, Larry Efird gives his rough playing and soft heart.
To Oscar Bolch, Jimmy Lambert leaves his dark curly hair.
To Lloyd Whitley, Jerrell Morton gives his place at the mirror in the senior room.
To Pritchard Dennis, Harold Burris gives his position in the Beta Club and in the Scouts.
To Gene Almond, T. J. Burris gives his old cigarette butts and a note telling where to find them.
To Bobby Lambert, Earl Speight leaves his perfect indolence. Some people sit and waste time; Earl just sits.
To Jahala Lambert, Selma Rogers wills her ability to talk back to Mr. Swaringen.
To Ruby Lowder, Hilda Burleson wills her pretty figure, hoping Ruby will take care of it as Hilda has.
To Recardo Lambert, Carol Westbrook wills her brains for physics, hoping she can pass.
To Louise Dick, Marie Burris wills her supply of language, which will enable her to talk more and say less than anyone else.
To Lorene Whitley, Jane Lambert wills her high I. Q. and ability to speak French.
To Clara Burris, Jeanette Eudy wills her voice and place on the basketball team.
To Erleen Murray, Nell Mullis wills her position as star softball player.
To Lois Johnson, Artha Ann Dick wills her ability to attract the Albemarle High School boys, hoping Lois has better luck than she.
To Ricardia Harleson, Nellie Efird wills her quietness and dependability.
To Jeanette Almond and Audrey Thomas, Lilly Ann Lambert wills her height, if they will use her diet.
To Marie Hatley, Carolyn Morgan wills her old date books, hoping that they benefit her.
To Edith Coble, Betty Herrin wills her ability to get things done in a hurry.

G. H. Swaringen, Executor
T. J. Burris, Testator

Class Prophecy

As I looked into the land of the future, I could see moving among the dim shadows of the people yet to be, the familiar shapes of those fair and radiant beings who were once my classmates, now changed and transformed into citizens of the world outside even as they had long hoped to be, and it came to pass that the veil before mine eyes grew yet more and more thin through the intensity of my vision and behold, I could see them even as if the intervening years were not at all.

I could see our beloved president; even as today, I could see him in all his majestic bearing and his words were heeded by that day and generation even as we today, the class of 1952, have heeded unto them. For his ambition has led him ever upward and onward until he is Governor of this, his own state. Advising Harold is Nellie Efird, the most dependable girl of our class. And I also happened to see T. J. Burris, who took Billy Graham's place as a world renouned evangelist.

I saw that I, Larry Efird, had taken Sid Stone's place on the Milton Berle show. In this vision, I saw a circus tent and swinging from one trapeze to another, was Edward Harris. He had, indeed, become the man on the trapeze.

In a nearby television studio, I saw Jack Lowder surrounded by little children. Jack was busy strumming on his guitar and singing "Home On The Range".

The scene changed and inside a theatre was Jerrell Morton, ushering people in to see the great movie star, Jimmy Lambert, playing the part of Rudolph Valentino. We thought we would never see Jerrell so far from Terrell, but Terrell is having the time of his life as a naval officer in Hawaii where all the good looking girls are.

Inside a beauty parlor, we see Johnny Poplin, a world famous beautician, talking to Hilda Rose Burleson and Nell Mullis. Johnny has complete charge over their beauty needs. Hilda Rose is a John Powers' model and Nell Mullis is a hostess at the Stork Club, so both need to look their best at all times. Lilly Ann Lambert is a masseusse in Johnny's beauty parlor and she keeps Hilda Rose's and Nell's figure in perfect condition.

In the vision I saw Artha Ann Dick, a buyer for Gimball's in New York City. She goes to France twice a year to buy clothes for Jeanette Eudy, who is a singer with Kay Kaiser's Band. While Artha Ann is in France, she calls on Carolyn Morgan, who finally learned French and is acting as an interpreter to American Tourists in France.

In New York City, I also saw Earl Speight, who is a proof reader for Double Day Doran Book Company. Earl was showing Kenneth Whitley the sites of New York. Kenneth, by the way, has obtained his life long ambition to be a truck driver.

I saw Durant Whitley in Hollywood where he has become a prominent lawyer. He is legal advisor to Selma Rogers, who is a second Betty Hutton, and Carol Westbrook, who is only a movie extra.

In Hollywood on the corner of Hollywood Vine, I saw three girls who were on their vacation. While listening to their conversation, I learned that Betty Herrin was a concert pianist. I also found out that Jane Lambert was a librarian for the National Grange and that Marie Burris was very much contented with her job as teacher of Endy High School.

Larry Efird

Class Poem

When our class entered old Endy Hi,
I know the teacher let out a sigh,
I don't remember, but I'll bet she said-
"Dear, I'd feel better if I were dead".

I've never seen such a noisy class
Gee, I don't know how long I'll last.
It isn't fair for a good teacher
To have to turn into a preacher."

Though many teachers have been disgusted,
And many times we've been mistrusted,
When many times our hopes would drop
We usually came out on top.

Our teachers thought we were so curious
That sometimes we would make them furious.
We've always been a lively bunch
We've also had a great big hunch,
A hunch that we would graduate
When at this school we had proved our fate.
We knew our pleasure couldn't last,
But we have memories of the past.

As now the time has come to part
We'll all keep room within our hearts,
Room for memories of old friends
Memories of good times with them.

We the class of '52
Now express our thanks to you,
Our thanks that now a race we've won
Go out to each and everyone.

Jeanette Eudy

Freshmen

KATHERINE ALMOND
KATHERINE BOWERS
BILLIE BURLESON
DWAYNE BURLESON

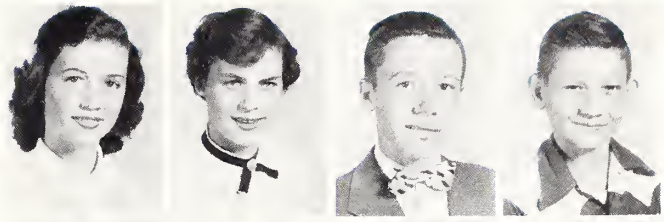

GAIL BURLESON
GEORGE BURLESON
PATRICIA BURLESON
SYLVIA BURLESON

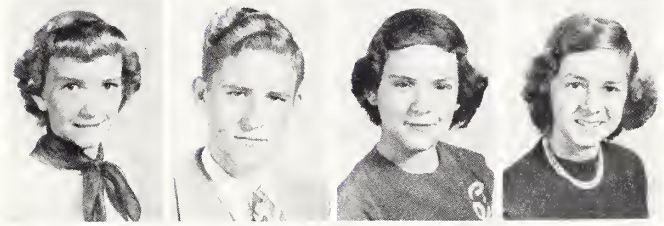

THOMAS DICK
AUTIE BELLE EFIRD
DONALD EFIRD
ONDREE EFIRD

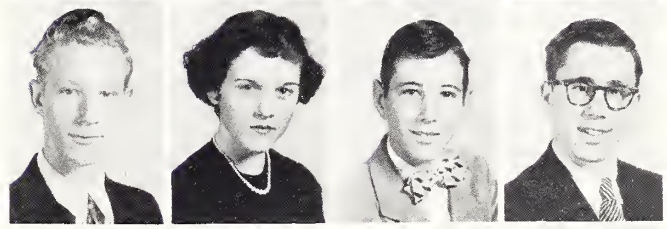

AMELIA ANN EUDY
LEROY HARLESON
JUNIOR HATLEY
PATRICIA HELMS

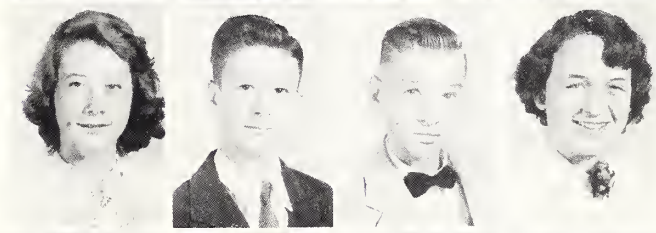

DOLAN HINSON
VAN DONALD KEPLEY
FAYE LAMBERT
JIMMY LAMBERT

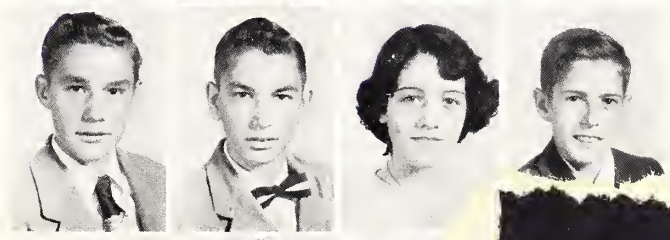

WAYNE LAMBERT
BETTY MORTON
EUGENE PARKER
DONALD SIDES

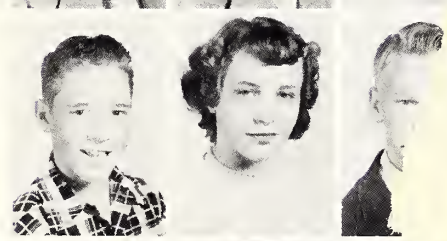

GERALD SPEIGHT
JACK WESTBROOK
LUEDITH WHITLEY
WILLIAM C. WHITLEY

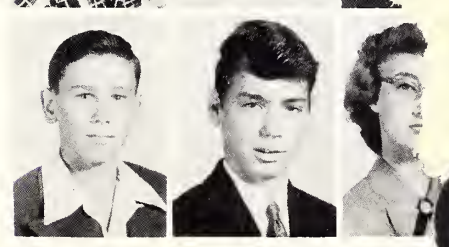

UNDERCLASSMEN OFFICERS

JUNIOR CLASS

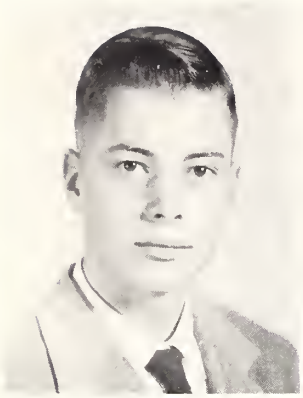

OSCAR BOLCH
President

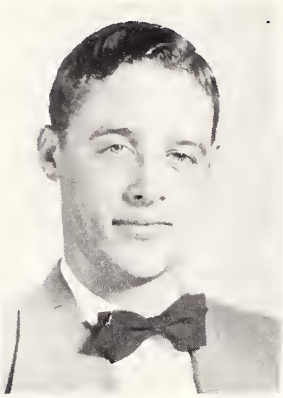

LLOYD WHITLEY
Vice-President

JAHALA LAMBERT
Secretary

RUBY LOWDER
Treasurer

SOPHOMORE CLASS

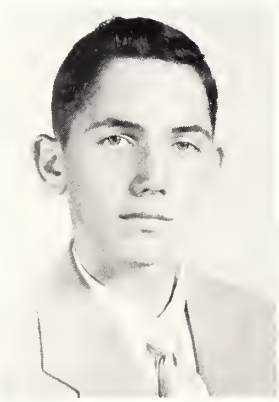

JAMES E. POPLIN
President

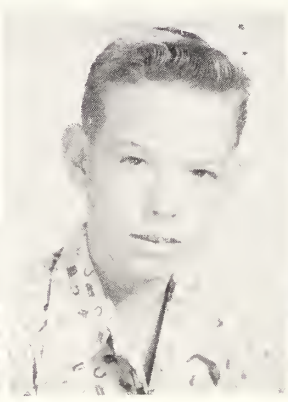

HAROLD SIMPSON
Vice-President

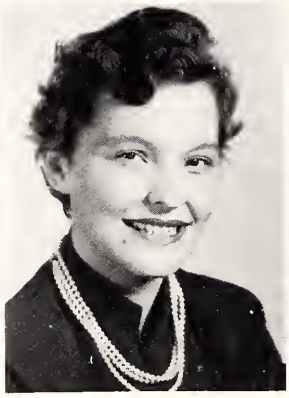

JOYCE SIMPSON
Secretary

SHELBY ALMOND
Treasurer

FRESHMAN CLASS

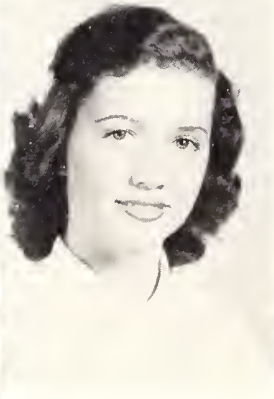

THERINE ALMOND
Vice-President

WILLIAM C. WHITLEY
Secretary-Treasurer

ANNUAL STAFF

Mrs. Mack Coble, Sponsor
Seated, Left to Right: T. J. Burris, Durant Whitley, Jerrell Morton, Hilda Burleson, Johnny Poplin, Jack Lowder, Jane Lambert, Betty Herrin, Terrell Morton, Larry Efird, Marie Burris, Harold Burris, Carolyn Morgan. Standing: Edward Harris, Kenneth Whitley, Jimmy Lambert, Carol Westbrook, Selma Rogers, Lilly Ann Lambert, Nell Mullis, Nellie Efird, Jeanette Eudy, Artha Ann Dick. Absent: Earl Speight.

ASSISTANT EDITOR
Betty Herrin

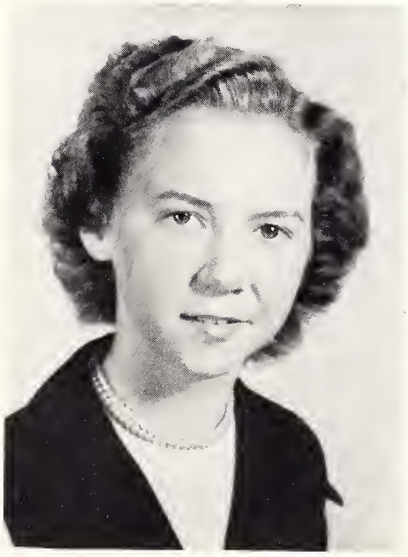

EDITOR
Jane Lambert

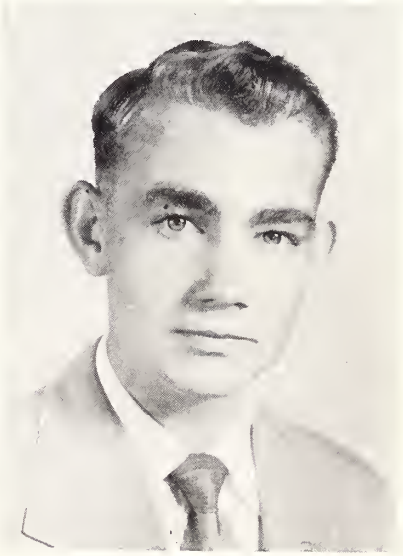

BUSINESS MANAGER
Jack Lowder

SENIOR SUPERLATIVES

MOST POPULAR
Carolyn Morgan
Terrell Morton

MOST LIKELY TO SUCCEED
Jane Lambert
Jack Lowder

MOST ATHLETIC
Harold Burris
Hilda Burleson

MOST TALKATIVE
Carol Westbrook
Durant Whitley

MOST BASHFUL
Nell Mullis
Johnny Poplin

CUTEST
Jerrell Morton
Betty Herrin

FRIENDLIEST
Earl Speight
Nell Mullis

BIGGEST BABY
Kenneth Whitley
Jeanette Eudy

MOST STUDIOUS
Jane Lambert
Jack Lowder

SENIOR SUPERLATIVES

MOST DEPENDABLE
Larry Efird
Nellie Efird

BEST DRESSED
Hilda Burleson
Jimmy Lambert

TEACHER'S PET
Harold Burris
Lilly Ann Lambert

BIGGEST FLIRT
Edward Harris
Selma Rogers

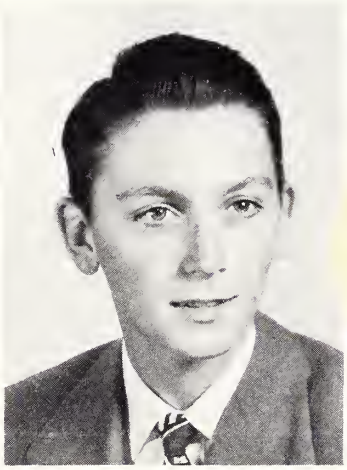

BEST ALL ROUND
Marie Burris Johnny Poplin

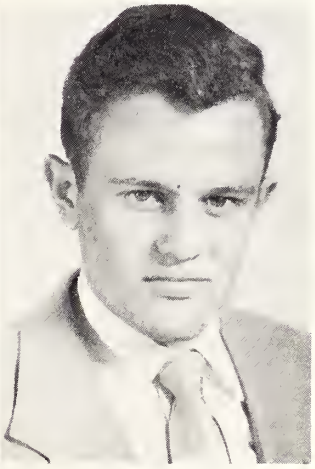

MOST TALENTED
Jeanette Eudy Kenneth Whitley

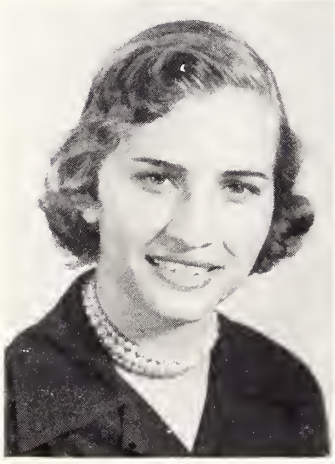

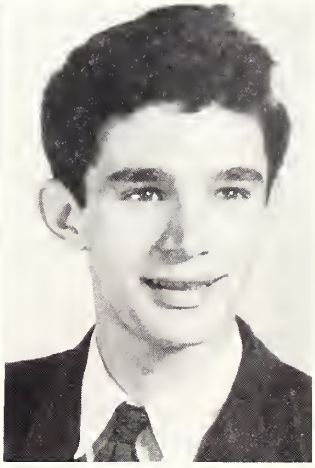

BEST LOOKING
Hilda Burleson Jimmy Lambert

EIGHTH GRADE

Mr. Charles Jarvis

First Row, Left to Right: Junior Burleson, Junior Bowers, Max Morton, Landon Mullis, Homer Hartsell, Edd Lambert, Buddie Poplin, Ted Allman. Second Row: Joyce Ann Huneycutt, Shirley Mabe, Shelvie Jean Shepherd, Laverne Davis, Horace Morton, Otha Cook, Buford Whitley, Ted Burris, Noreda Bowers, Rowell Burleson, Jeanette Dick, Joyce Efird, Edna Barbee. Absent: Ramelle Furr, Mikey Morgan, Gene Speight.

SEVENTH GRADE

Mrs. Randall Burleson

First Row, Left to Right: Judy Burleson, Johnny Mack Coble, Carolyn Lowder, Lynda Cree, Julia Hatley, Gene Lambert, Marvin Rogers, Roy Lee Smith. Second Row: Bobby Dennis, James Howell, Rozena Efird, Janice Furr, Jeanette Wise, Coleen Dick, Jeanette Burleson, Bill Hatley, Larry Jones. Third Row: Joe Efird, Harold Poplin, James Lingerfelt, Patsy Hatley, Joyce Whitley, Lynn Almond, Becky Hathcock, Peggy Lambert. Fourth Row: Larry Burris, Harold Dean Lambert, Kenneth Huneycutt, Harold McSwain, Wayne Eudy.

SIXTH GRADE

Mrs. Arch Cree

First Row: Left to Right: Brenda Morton, Shirley Poplin, Richard Harleson, Tommy Lambert, A. L. Lowder, Lamar Eudy, Wendell Burleson, Sylvia Burleson, Pansy Efird. Second Row: Edgar Medlin, Betty Dick, Myrtle Eudy, Patricia Lambert, Robert Adams, Donald Winfree, Keith Speight, Kenneth Hodge, W. B. King. Third Row: Pearlie Hartsell, Milton Helms, Jimmy Davis, Wayne Efird, Carroll Burleson, Junior Burleson, Shelby Whitley, Catherine Howell, Bennie Efird.

FIFTH GRADE

Mrs. G. H. Swaringen

First Row, Left to Right: Iris Burleson, Gail Vanderburg, Betty Whitley, Patricia Bowers, Charles Coble, Richard Lambert, Sherrill Hahn, Billy Lambert, Rayvon Burleson. Second Row: Tony Dennis, Larry Coble, Jerry Carpenter, Barbara Mullis, Toby Jean Burleson, Sylvia Tucker, Nona Smart, Linda Eudy, Glenda Winfree, Third Row: Patricia Murray, Nancy Lambert, Katherine Lambert, Reggie Whitley, Joe Westbrook, Toby Ann Burleson, Carol Furr, Vivian McSwain, Marium Lowder, Joan Westbrook. Fourth Row: Phyllis Hartsell, Josh Morton. Absent: Joyce Lowder, Larry Shank.

FOURTH GRADE

Miss Frances Harris

First Row; Left to Right: Elaine Burleson, Kenneth Harleson, Kenneth Lowder, Marion Burleson, Glenda Carriker, Eugene Hinson, Tony Efird, Larry Huneycutt. Second **Row**: Ronnie Smith, Jimmy Efird, Tommy Morgan, Tommy Dick, Brenda Hathcock, **Davie** Burleson, Carol Burleson, Jane Adams, Diane Parker. Third Row: David Lingerfelt, Howard Sikes, Larry Lambert, Roma Gene Burleson, Bernie Almond, Ronnie Morton, Judy Burleson. Fourth Row: Tony Whitley, Tommie Huneycutt, Stephen Hill, Jack Lowder. Absent: Esther Coley, Ann Dennis.

THIRD AND FOURTH GRADE

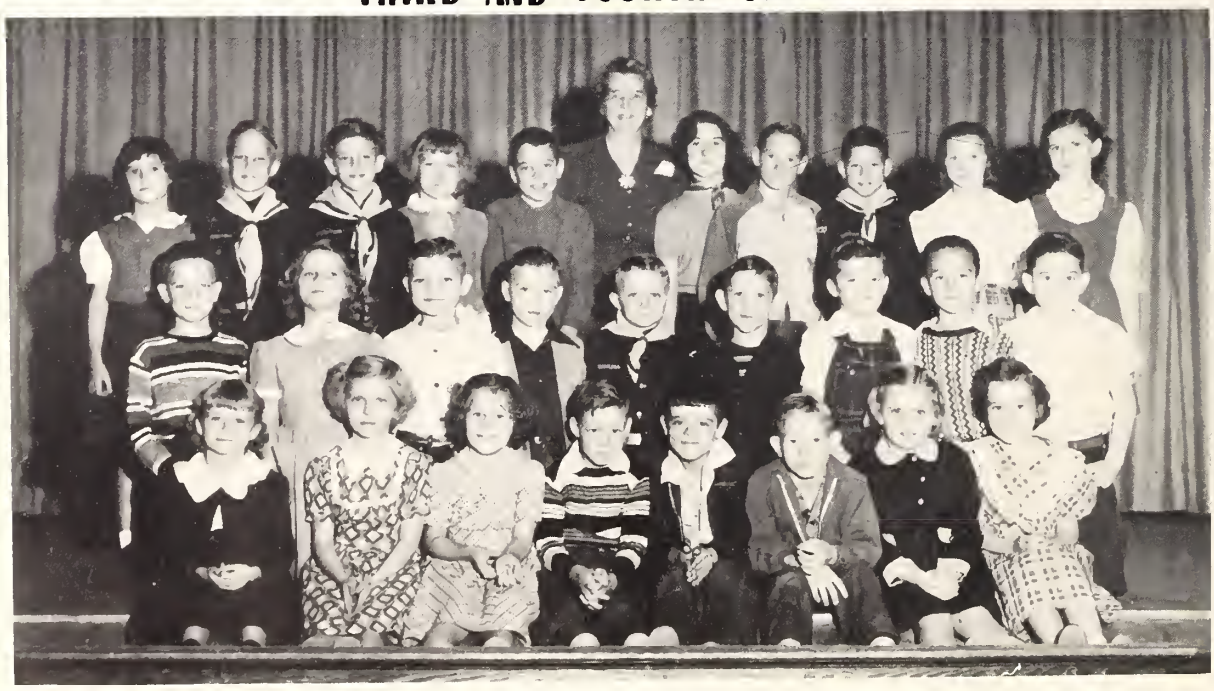

Mrs. Oscar Phillips

First Row, Left to Right: Treva Almond, Magalene Barbee, Carolyn Coley, Jerry Lowder, Ronald Hatley, Keith Burleson, Linda Speight, Patricia Almond. Second Row: Jimmy Morgan, France Hussey, Toby Burleson, Gerald Carriker, Mickey Burleson, Grant Almond, Terrell Whitley, Roger Burleson, Shearon Efird. Third Row: Nancy Efird, Jerry Hatley, Stephen Morris, Barbara Lorch, Eugene Thomas, Patricia Howard, Jerry Speight, Larry Simpson, Joan Lingerfelt, Nancy Almond. Absent: Mary Lou Hatley.

THIRD GRADE

Mrs. Gladys A. Morris

First Row; Left to Right: Marshall Coble, Charles Almond, Sylvia Bowers, Sharon Hathcock, Jewell Lingerfelt, Brenda Hodge, Betty Carol Whitley, Geraldine Steele. Second Row: Joyce Burleson, Judy Gail Bowers, Ellene Whitley, Shirley Ann Hatley, Darrell Page, Carolyn Sides, Cecil Burleson, Ethron Roe Coley. Third Row: Barbara Winfree, Thetus Ann Burleson, Nona Sue Burleson, Jeanette Whitley, Roddy Cotten, Tony Burleson, Jerry Eudy. Fourth Row: Zoe Huneycutt, Janice McSwain, Kay Sells, Bobby Westbrook, Keith Efird, Edward Efird, Kenneth Morton, Ronnie Broadway. Absent: Elvene Dick, Anita Hartsell, Kathy Eudy, Sue Floyd, David Floyd.

SECOND GRADE

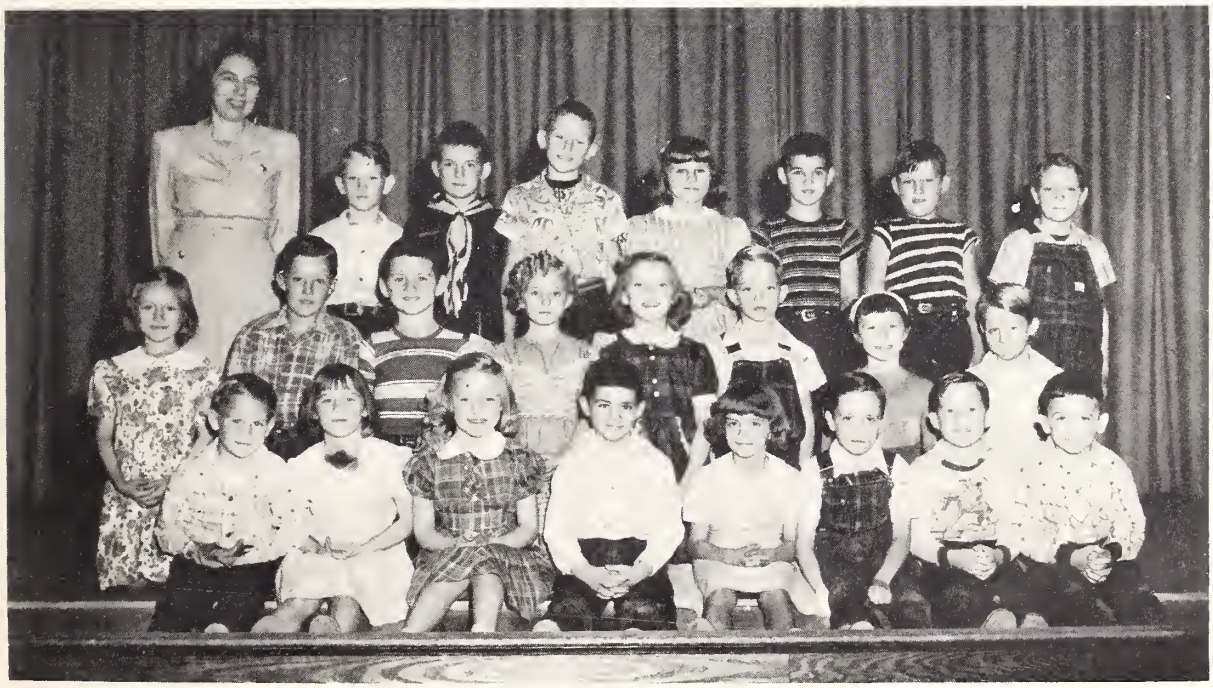

Mrs. Tom Lisenby

First Row, Left to Right: Richard Lambert, Janice Speight, Diane Mauldin, Reggie Medlin, Betty Howell, Bobby Lambert, Jimmy Lowder, Billy Almond. Second Row: Louise Dennis, Cecil Furr, "Butch" Hussey, June Whitley, Ann Whitley, Steve Burleson, Pamela Adkins, Thomas Hartsell. Third Row: Newman Burleson, Clegg Eudy, Johnny Eudy, Elizabeth Hill, Norman Hartsell, Rogers Eudy, MacArthur Mullis, Absent: Charles Deese, Ronnie Deese.

FIRST GRADE

Miss Viola Efird
First Row, Left to Right: Jessie Dennis, Gerald Furr, Sherrill Huneycutt, Sidney Burleson, Louis Talbert, W. C. Burleson, Ross Huneycutt, Joyce Hodge, Emily Lowder, Cathern Howell. Second Row: Terry Harleson, Rex Burleson, Marie Lingerfelt, Vann Burleson, Shirley Morton, Loraine Carpenter, Phillip Morton, Sue Efird, Patricia Almond. Third Row: Lee Preston Bowers, John Morgan, George Hathcock, Hal Lowder, Troy Mabry, Eddie Morton, Dwight Lambert. Fourth Row: Joan Lambert, Joyce Lowder, Gary Morton, Joyce Paul, Joyce Morton. Absent: Kenneth Catoe.

Mr. Randall Burleson is coach of both girls' and boys' basketball teams as well as teaching Biology, science, and history. He is also leader of an active group of Scouts. His nickname, "Doc", is well earned as he spends much time giving first aid to teachers and pupils.

Miss Frances Harris renders an invaluable service to our school as it's treasurer. She is always ready to help us get our money problems straightened out even though she has a full time job as teacher.

BOYS' BASKETBALL

Randall Burleson, Coach
Seated, Left to Right: Harold Simpson, Lloyd Whitley, Prichard Dennis, Eugene Parker. Standing: Jack Lowder, Larry Efird, James Eddie Poplin, Durant Whitley, Oscar Bolch, Harold Burris, Jimmy Lambert, Jerrell Morton, Larry Almond.

GIRLS' BASKETBALL

Randall Burleson, Coach
Seated, Left to Right: Patricia Helms, Ricardo Lambert, Emma Jane Almond, Artha Ann Dick, Louise Dick, Carolyn Morgan, Betty Herrin. Standing: Klon Del Burleson, Helen Howard, Jeanette Eudy, Clara Burris (co-captain), Lynda Efird, Hilda Burleson (captain), Lilly Ann Lambert, Marie Burleson, Jane Efird, Shelby Almond, Carolyn Burleson (manager).

FOOTBALL

SOFTBALL

CHEERLEADERS

Mrs. Jane Keeter
Jeanette Almond
Annette Whitley
Carol Westbrook
Lorene Whitley
Faye Katherine Lambert
Lois Johnson

GLEE CLUB

Mrs. Bain Jones

GLEE CLUB II

Mrs. Bain Jones

MUSIC

Teacher
Mrs. O. H. Bolch

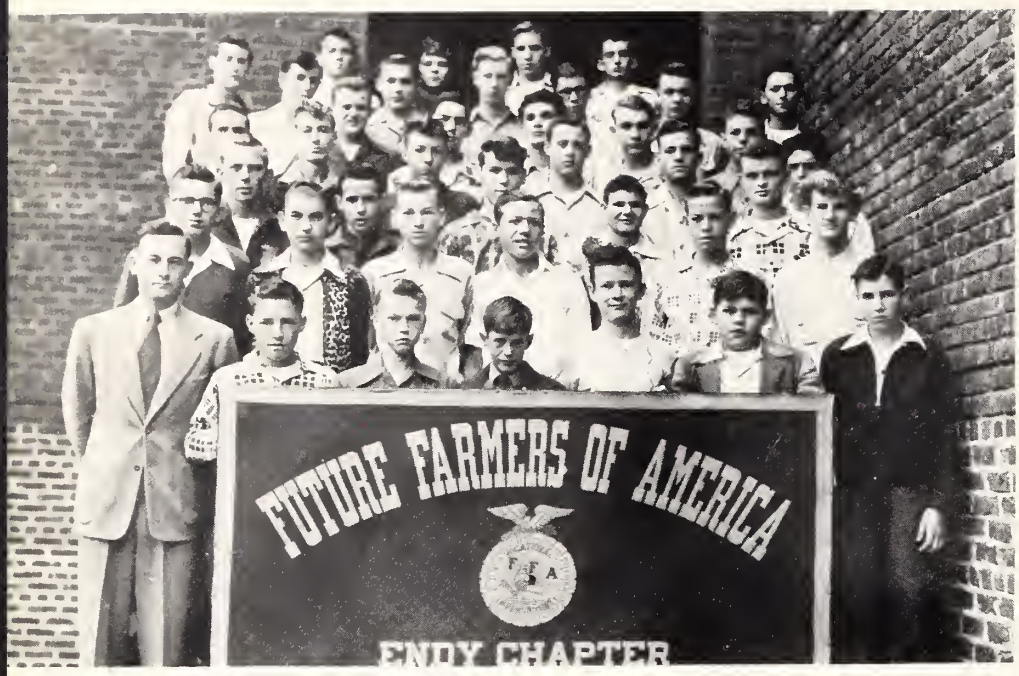

Mr. D. M. Corn
President, Harold Burris; Vice-President, Lloyd Whitley; Secretary, Gene Almond; Treasurer, Jack Lowder; Sentinel, Bennie Joel Burleson; Reporter, Earl Speight.

Mrs. Charles Jarvis
President, Jane Efird; Vice-President, Lynda Efird; Secretary, Luedith Whitley; Treasurer, Ricardo Lambert; Parliamentarian, Louise Dick; Historian, Janelle Burleson; Reporter Klon Del Burleson; Song Leader, Clara Burris.

BOY SCOUTS

Mr. Randall Burleson
First Row, Left to Right: Eugene Parker, Larry Morgan, Johnny Mack Coble, Jimmy Lambert, Milton Helms, James Howell. Second Row: Johnny Poplin, Harold Simpson, Oscar Bolch, Larry Almond, Jack Lowder, Earl Carpenter, Harold Burris. Third Row: Wayne Eudy, Bobby Lambert, Rowell Burleson, Pritchard Dennis, Johnny Efird, Jimmy Lambert, James Eddie Poplin, Harold McSwain, Larry Hathcock.

CUB SCOUTS

Den Mothers: Mrs. Price Hatley, Mrs. Retha Hahn, Mrs. Randall Burleson, Den Chief, Harold Simpson.
Seated, Left to Right: Carol Burleson, Jerry Hatley, Sherrill Hahn, Stephen Morris, Mickey Burleson, Charles Coble, Charles Almond, Tommy Morgan, David Burleson, Marshall Coble, Roddy Cotten; Standing: Tony Dennis, Larry Simpson, Clegg Eudy, Josh Morton, Bernie Almond, Ronnie Morton, Bobby Westbrook, Darrell Page.

NEWSPAPER STAFF

Seated, Left to Right: A. L. Lowder, Patsy Hatley, Patricia Helms, Sylvia Burleson, Nona Smart, Julia Hatley, Ruby Lowder (Chief Reporter, Standing), Jeanette Almond, Joyce Efird, Noreda Bowers, Jeanette Eudy, Tony Whitley (Standing), Emma Jane Almond, Roma Gene Burleson

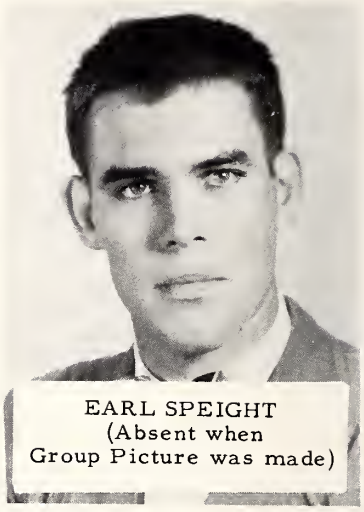

EARL SPEIGHT
(Absent when
Group Picture was made)

BUS DRIVERS

Harold Burris, Larry Efird (substitute)
Jack Lowder, Johnny Poplin.

RUBY LOWDER

VICE PRESIDENT
Betty Herrin

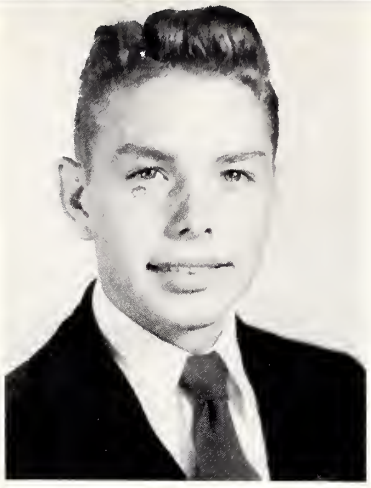

PRESIDENT
Harold Burris

SECRETARY & TREAS.
Jane Lambert

BETA CLUB

Ruby Lowder

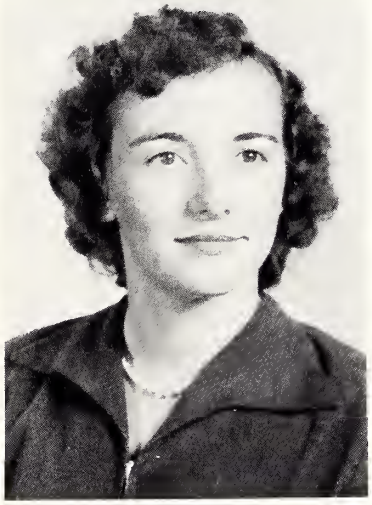

Marie Burris

Jeanette Eudy

Hilda Burleson

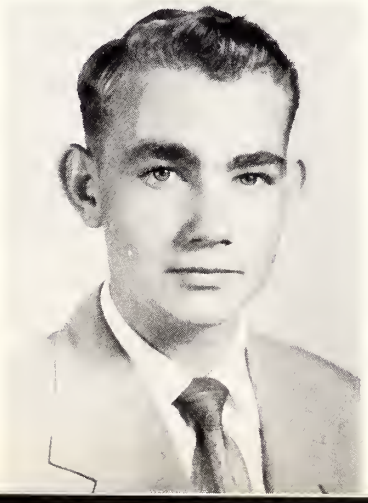

Jack Lowder

Ricardo Lambert

SENIOR STATISTICS

EDWARD HARRIS
"Marriage! My last desperate act!"
Nickname- "Baby"
Hangout- In front of Stanly Theatre
Pastime- Playing football & baseball
Weakness- Women
Ambition- To be a Fuller Brush man.

LILLY ANN LAMBERT
"To play the game for all that's in it,
To play the game and play to win it."
Nickname- "Monk" & "Pa"
Hangout- Whispering Pines
Pastime- Basketball
Weakness- Boys
Ambition- To Join The Navy

JEANETTE EUDY
"Though she be little, she is fierce"
Nickname- "Peanut"
Pastime- Singing
Hangout- Harmanco's
Weakness- Certain boy from St. Martin
Ambition- To Be A Singer

HILDA BURLESON
"Neatly dressed and full of fun,
Gay and liked by everyone."
Nickname- "Tulip"
Hangout- Harmancos
Pastime- Fussing with Larry
Weakness- Eating
Ambition- To sit on some boss's knee.

SELMA ROGERS
"Life's but a span
I enjoy every inch of it."
Nickname- "Tim"
Hangout- Betty Herrin's House
Pastime- Thinking of Planes and Things in Planes.
Weakness- Men of the Air Force
Ambition- To be in the Air Force & to go to West Point.

CAROLYN MORGAN
"I giggle, giggle as I go."
Nickname- "Punkin"
Hangout- Whispering Pines
Pastime- Flirting with Mr. Swaringen.
Weakness- A certain sailor
Ambition- To join the Waves

JIMMY LAMBERT
"Who gained no enemy and lost no friend."
Nickname- "Fuzzy"
Hangout- YMCA
Pastime- Driving my "A" Model
Weakness- Girls
Ambition- To be Charles Atlas

TERRELL MORTON
"Has sighed to many though he loves but one."
Nickname- "Papa Terrell"
Hangout- Twin Pines
Pastime- Flirting
Weakness- Women
Ambition- To be captain of the Navy

JOHNNY POPLIN
"Silence never betrays you"
Nickname- "Slim Jim"
Hangout- YMCA
Pastime- Doing nothing.
Weakness- Teachers
Ambition- To be mayor of Endy

NELL MULLIS
"The smile that won't come off."
Nickname- "Punkin"
Hangout- Whispering Pines
Pastime- Thinking of boys
Weakness- Boys
Ambition- To get a man.

T. J. BURRIS
"A diller, a dollar,
A ten o'clock scholar."
Nickname- "T"
Hangout- Twin Pines
Pastime- Going no where
Weakness- Staying out late
Ambition- Go places and work none.

JACK LOWDER
"We build the ladder by which we rise"
Nickname- "Mick"
Hangout- Twin Pines
Weakness- Women
Ambition- Business man of some kind.
Pastime- Talking

DURANT WHITLEY
"Then let school go smash"
Nickname- "Snake"
Hangout- Twin Pines
Pastime- Talking
Weakness- Having a way with the women.
Ambition- To see the tattooed lady.

HAROLD BURRIS
"Of honest worth, truly a friend,
One on whom we can depend."
Hangout- Twin Pines
Nickname- "Dood"
Weakness- Women
Ambition- To be a Contractor
Pastime - Eating

MARIE BURRIS
"Leave silence to the saints,
I am but human."
Nickname- "Ree"
Hangout- Carol's House
Pastime- Waving at a certain Trailway bus driver.
Weakness- Men
Ambition- Guard at Sing Sing Prison

KENNETH WHITLEY
"Generally speaking, woman is---- generally speaking."
Nickname-"K. E."
Pastime- Hauling turkeys
Hangout- Oakboro
Weakness- Talking
Ambition- Trailor Truck Driver

NELLIE EFIRD
"A willing worker; need more be said."
Nickname- "Brinson"
Hangout- Whispering Pines
Pastime- Sewing
Weakness- People from Ridgecrest school
Ambition- To be a Nurse

JANE LAMBERT
"Time is never lost that is spent in the pursuit of knowledge."
Nickname- "Kilroy" & "Lutie"
Hangout- Stanly County Library
Pastime- Drawing
Weakness- A certain person from State College
Ambition- To be a Librarian

LARRY EFIRD
"Must I study? Oh, what a waste of time."
Nicknane- "Big Efird"
Hangout- Twin Pines
Pastime- Flirting
Weakness- Women
Ambition- Captain of the Navy

JERRELL MORTON
"Sometimes I sit and think,
And sometimes I just sit."
Nickname- "Fat"
Hangout- Twin Pines
Pastime- Riding up and down Montgomery Avenue
Weakness- All women
Ambition- To get married.

EARL SPEIGHT
"Why rush?
Rome wasn't built in a day."
Nickname- "Flash"
Hangout- Twin Pines
Pastime- Eating
Weakness- Sleeping in English class
Ambition- To get a high school Diploma.

CAROL WESTBROOK
"I never met a man I didn't like"
Nickname- "Effie"
Hangout- Marie's House
Pastime- Singing and Talking
Weakness- Boys
Ambition- Famous Singing Star on Radio, Screen & Television.

BETTY HERRIN
"To live is to love."
Nickname- "Bets"
Hangout- Selma's house
Weakness- A certain boy on the Air Force
Ambition- To Travel.

ARTHA ANN DICK
"Act on the spur of the moment, For if you wait, it may be too late."
Nickname:- "Snookie"
Hangout- Whispering Pines
Pastime- Talking
Weakness- Boys
Ambition- To be a School Teacher

JUNIOR SENIOR BANQUET

May 5, 1951

THEME - SOUTH SEA ISLANDS

SENIORS
Betty Allman
Joyce Boone
Mary Lou Burleson
Peggy Ann Burleson
Argene Burris
Blanche Burris
Sadine Burris
Peggy Efird
Louise Lambert
Maxine Medlin
Bobby Poplin
Glendale Burleson
Max Burris
Darrell Efird
Max Efird
Bobby Hatley
Hugh Hinson
Ray Murray
Jimmy Rogers
Carol Teeter
Paul Westbrook

MENU

Turkey — Dressing
Baked Potatoes — Green Beans
Baked Apples
Tossed Spring Salad
Hot Biscuits
Ice Cream — Cookies
Ice Tea

JUNIORS
Harold Burris
T. J. Burris
Wayne Burris
Larry Efird
Ed Harris
Gary King
Jimmy Lambert
Jack Lowder
Jerrell Morton
Terrell Morton
Johnny Poplin
Earl Speight
Durant Whitley
Hilda Burleson
Marie Burris
Artha Ann Dick
Nellie Efird
Jeanette Eudy
Mary Frances Harker
Betty Herrin
Jane Lambert
Lilly Ann Lambert
Carolyn Morgan
Nell Mullis
Selma Rogers
Carol Westbrook
Evelyn Taylor
Emma Taylor

CAFETERIA STAFF

Mrs. Glenn Efird, Mrs. Jap Whitley, Mrs. Floyd Efird.

SIGNATURES

Rev. E. J. Honeycutt

Adell Russell

Hoyle Burkeen

R. J. Tucker

White Front motors

Mitchell Carter

Reliable Jewelry Store

Ann Anderson

Statler Williams

H. H. Brooks

P. Ekerrin

Luther B. Teeter

Claude D. Andrews

B. S. Marce

E. C. Almond

Mr. & Mrs. Claude Poplin

Mrs C. M. Jespersen

SIGNATURES

Cletus Lawder
Kenneth Parker
Mrs. H. R. Carter
Mrs R. A. Rogers
WB Beaver
Mrs. Oscar Bolch
Dewey M. Corn
Guy Efird
J. I. Leonard
L. Ann Lane
A. R. Lowdey
John T. Stokes
J. F. Fairey
Rev. J. Everett Smith
Elton Whitley
Randall Burleson
O. H. Bolch
Stanly Locke Plant + Abattoir
archie Bell
Wyatt McSwain
a friend
Mrs. J. E. Johnson
Wilda Kay Hinson
W. B. King
Paul germone Smith
W. T. Carpenter
Fat Boy - NABB
Henry D. Milton
Joe Moss
J. C. Helms
Mrs. Hardy Helms
J. R. Austin Shop
Harvey Helms
Mrs. Price Hatley
Frances Harris
Clifford Efird
Lee J. Hinson

autographs

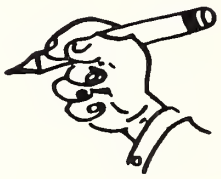

TWIN PINES

Esso

THICK MILKSHAKES

TASTY TOASTED SANDWICHES

GASOLINE OIL KEROSENE

GROCERIES GRILL

3 Miles West Highway 27

Albemarle North Carolina

Compliments of

D. GASTON MORGAN

GENERAL CONTRACTOR

Residential - Commercial

Phone 603-J

Charlotte Road Route 4

Compliments of

MACK COBLE CO., INC.

Floor Sanding & Finishing
Rubber, Plastic, and Asphalt
Floor Tile
Metal Weather Striping
Wilson Lock Back Plastic Wall
Tile
Formica Cabinet and Bar Tops
Caulking

QUALITY WORKMANSHIP

Phone 1360
506 West Main Street

Albemarle North Carolina

Compliments of

STANLY DAIRIES

THICK MILKSHAKES

Sandwiches - Ice Cream

Refreshing, Healthful Milk

Albemarle North Carolina

Compliments of

G. C. McMANUS COMPANY, INC.

ALLIS-CHALMERS FARM EQUIPMENT
MACK TRUCKS

Telephone 321

Albemarle North Carolina

ALBEMARLE SAVINGS AND LOAN ASSOCIATION

All mortgage loans are made on the Direct Reduction Loan plan, with interest reducing on a monthly basis.

All savings accounts with this Association are fully Insured up to $10,000.00. Current dividend rate 3%.

Office In Hotel Albemarle Building
185 North Second Street
Phone 28

Albemarle North Carolina

Compliments of

STANLY NEWS AND PRESS

ESTABLISHED 1880

YOUR COUNTY NEWSPAPER

Albemarle North Carolina

WHISPERING PINES

BARBECUE

Specialize in Pit Cooked
Barbecue
Assortment of Other
Sandwiches

Phone 98-J

1 3/4 Miles out Highway 52

THOMAS AND HOWARD

WHOLESALE DEALERS

Charlotte North Carolina

BURRELL BAKERY

Bakers of Good

SILVERCREST

Bread and Cakes

Albemarle North Carolina

HERFF-JONES CO., INC.

MANUFACTURING JEWELERS
AND
STATIONERS

E. L. Hedrick

Taylorsville North Carolina

JAMES CLOTHING

Think Of Us As
The Store That
Thinks of You

"The Store With The

Nationally-Advertised Lines"

124 South First Street

Albemarle North Carolina

CLYDE H. WHITLEY

PLUMBING AND HEATING
CONTRACTORS

"Estimates Furnished
Without Obligation"

Phone 627-J

Albemarle-Charlotte Highway

Almond's Bros. Poultry Co.

Phone 603-L
Route 4

Albemarle North Carolina

Home Builders Association

"Let Building and Loan
Help You Own Your Own
Home"

113 South Second Street

Albemarle North Carolina

Burleson's Grocery

GROCERIES - FEEDS
AND
AMOCO PRODUCTS

Phone 193-Z

Charlotte Highway

Stanly Hardware Co., Inc.

DISTRIBUTORS

MacGregor Goldsmith
Sporting Goods And
Sports Equipment

Phone 10 and 93

Albemarle North Carolina

Albemarle Plumbing and Heating

PLUMBING AND HEATING
CONTRACTORS

538 West Main Street

Albemarle North Carolina

Firestone Home and Auto Supplies

C. D. HATLEY
DEALER

Factory- Method Recapping

Albemarle North Carolina

Hartsell Funeral Service

AMBULANCE SERVICE

Phone 87 Phone 3

Albemarle Midland

Morrow Bros. & Heath Co.

Dealers in

HEAVY & SHELF HARDWARE
BUILDING MATERIALS
SEEDS
FERTILIZERS

Albemarle North Carolina

Davis Motor Company

S. R. Davis
Owner

OLDSMOBILE
AND
CADILLAC

Sales and Service

Albemarle North Carolina

Stokes Furniture Company

The Place To Buy

GOOD FURNITURE

Phone 1230
118 East Main Street

Albemarle North Carolina

Ed's Sheetmetal Works

General Sheetmetal
Guttering - Heating
Copper Work

Phone 1250
Post Office Bos 1029

Charlotte Road

Albemarle North Carolina

Matheson Furniture Store

Pride In Your Home
Comes With
Good Furniture

Phone 1095
1219 East Main Street

Albemarle North Carolina

Morgan Motor Company

PONTIAC SALES

AND SERVICES

24 Hour Wrecker Service
Phones 1057 and 533
314 East Main Street

Albemarle North Carolina

P. J. Huneycutt Company

Elgin Watches
Furniture Jewelry
Diamonds
Leonard Appliances

Phone 69

Albemarle North Carolina

Compliments of

J. E. LITTLE

GENERAL STORE

Oakboro North Carolina

Compliments of

Oakboro Granite & Marble Company

Monuments, Tombstones
Markers

Phone 461

Oakboro North Carolina

Compliments of

LITTLE'S GRILL

Oakboro North Carolina

Compliments of

Albemarle Oil Company

Distributors of
Amoco Products

Phone 55

Oakboro North Carolina

Compliments of

H. S. Almond Hardware

417 West Main Street
Phone 748

Albemarle North Carolina

Dun-Rite Laundry and Cleaners

Approved

APPROVED SANITONE SERVICE

Service

Albemarle North Carolina

Huckabee Lumber Company

Builders Hardware
Coal, Lumber, Paints

Albemarle North Carolina

Stanly FCX Service

Seeds, Feeds, Fertilizers
Electrical Appliances, and
Farm Supplies

Phone 704
303 West South Street

Albemarle North Carolina

Standard Office Euipment Company

Complete Line
Of
School Supplies

141 South Second Street

Albemarle North Carolina

ELLIS N. SMITH

Representing
Farm Bureau

Phone 1417
122 North Second Street
Albemarle North Carolina

Meet Your Friends
At

Phillips Cut Rate Drug Store

Phone 21 and 63

Albemarle North Carolina

Compliments of

PEPPER POT GRILL

Compliments of

ALMO CLEANERS

Compliments of

PECK'S FLORIST

Compliments of

FIRST NATIONAL BANK

Compliments of

Gantt Rulane Gas Service

Compliments of

ENDY BARBER SHOP

Compliments of

Milton's Service Store

Compliments of

Riff's Department Store

Compliments of

DENNIS MOTORS
Phone 1430
Albemarle North Carolina

Compliments of

CROWELL
& HONEYCUTT BODY SHOP
Phone 894-R
Albemarle North Carolina

Compliments of

NEHI BEVERAGE COMPANY

Compliments of

ALBEMARLE
DOUGHNUT SHOPPE
Phone 1292-M
Albemarle North Carolina

Compliments of

BARGER'S DRUGSTORE

STANLY LUMBER CO., INC.
Albemarle North Carolina

Compliments of

HATLEY'S

ELECTRICAL APPLIANCES

Oakboro North Carolina

Compliments of

Drye's Furniture Store

Leonard Appliances
Perfection Stove

Complete Home Furnishings
Oakboro North Carolina

Compliments of

Huneycutt's Farm Supply Store

Hardware, Paints
Feeds and Groceries

Route one
Oakboro North Carolina

Compliments of

AUTEN-WOLFE MOTORS
Albemarle North Carolina

Compliments of

SOSSOMON FURNITURE CO.
Phone 1058
Albemarle North Carolina

Compliments of

CENTRAL LUNCH
Albemarle North Carolina

Compliments of

C. & M. TAXI
Albemarle North Carolina

Compliments of

ALMOND AND HARTSELL
Seed Cleaner

Compliments of

STANLY FUNERAL HOME
Phone 188
Albemarle North Carolina

Compliments of

TUCKER-MANN MOTORS, INC.

Compliments of

IVEY'S FLORIST

Compliments of

CARSON FURNITURE CO.

Compliments of

L. A. EUDY
Esso
Route 4
Albemarle North Carolina

Compliments of

HENRY'S LUNCH

Compliments of

ALBEMARLE DRUG COMPANY

Congratulations to the

ENDY SCHOOL CAFETERIA

We Serve
Mary Jane Bread

ALBEMARLE BAKERY

Phone 34

Compliments of

CAROLINA PRINTING CO.
Phone 416
Albemarle North Carolina

Compliments of

RADIO STATION WABZ

Compliments of

BOWERS GROCERY

Meats and Groceries

Phone 1075

Albemarle North Carolina

Compliments of

FURR'S CONCRETE WORKS
Phone 643W
Albemarle North Carolina

Compliments of

DRUG CENTRE

Compliments of STANLY FOOD CENTER	*Compliments of* ATKINS SUPER MARKET
Compliments of MAXWELL BROTHERS, INC.	*Compliments of* LOWDER'S FLORIST
Compliments of STILL OIL COMPANY	*Compliments of* A. A. FURR & SONS
Compliments of STANLY FINANCE COMPANY	*Compliments of* GARRISON-DENNIS OIL CO.
Compliments of SERVICE DISTRIBUTING CO , INC.	*Compliments of* LEFLER FURNITURE CO., INC.
Compliments of THE GOODY SHOP	*Compliments of* EDWARDS TEXACO SERVICE
Compliments of TRAYWICK & TRAYWICK	*Compliments of* LOWDER HARDWARE
Compliments of MUSIC MART	*Compliments of* PIEDMONT COAL CO., INC.

For Reference

Not to be taken from this room